

**NOTES:**

1. MOTI REFERENCE FIGURE 10.3: INTERMITTENTLY-MOVING WORK - TWO-LANE, TWO-WAY ROADWAY
2. ALL TRAFFIC CONTROL DEVICES AND SIGNS TO COMPLY WITH THE LATEST MOTI TRAFFIC MANAGEMENT MANUAL FOR WORK ON ROADWAYS
3. SCOPE OF WORK: BENKELMAN BEAM TESTING WILL BE CONDUCTED ON THE EASTBOUND AND WESTBOUND LANES OF PRAIRIE CENTRAL ROAD, BETWEEN BRANFORD ROAD AND GIBSON ROAD. TO EVALUATE THE STRUCTURAL ADEQUACY OF THE EXISTING PAVEMENT.
4. BENKELMAN BEAM TESTING WILL TAKE A MAXIMUM OF 4 HOURS TO COMPLETE. TRAFFIC CONTROL TO BE REMOVED UPON COMPLETION OF TESTING.

TMP PREPARED BY: TESSA SYKES (604-835-9828; tsykes@geowestengineering.com)

<p>ADAPTED FROM: CITY OF CHILLIWACK WEB MAP PROJECT/DWG. NO. -</p>		<p>DESIGN BY: <b>Geowest ENGINEERING</b></p>		<p>DESIGN: - DATE: MAY, 2024 DRAWN: TS SCALE: 1:4500 CHECK: - GEOWEST FILE: GA24-1128-00 DWG. NO. -</p>	
<p>DATE: -</p>		<p>PROJECT: PRAIRIE CENTRAL ROAD, BETWEEN BRANFORD ROAD AND GIBSON ROAD, CHILLIWACK, BC</p>		<p>SEAL: _____</p>	
<p>PROJECT: PRAIRIE CENTRAL ROAD, BETWEEN BRANFORD ROAD AND GIBSON ROAD, CHILLIWACK, BC</p>		<p>ADDRESS: PRAIRIE CENTRAL ROAD, BETWEEN BRANFORD ROAD AND GIBSON ROAD, CHILLIWACK, BC</p>		<p>EGBC PERMIT TO PRACTICE NO. - 60068/7</p>	
<p>REQUESTED DATE AND HOURS: MAY 13 TO MAY 17, 2024 (8AM TO 5PM)</p>		<p>REQUESTED DATE AND HOURS: MAY 13 TO MAY 17, 2024 (8AM TO 5PM)</p>		<p>1</p>	

**LEGEND:**

- BENKELMAN BEAM TEST AREA
- FLASHING ARROW BOARD
- LANE CLOSURE TRUCK / BENKELMAN BEAM TESTING TRUCK
- SIGN C-004
- SIGN C-038
- SIGN R-006-1
- SIGN C-036

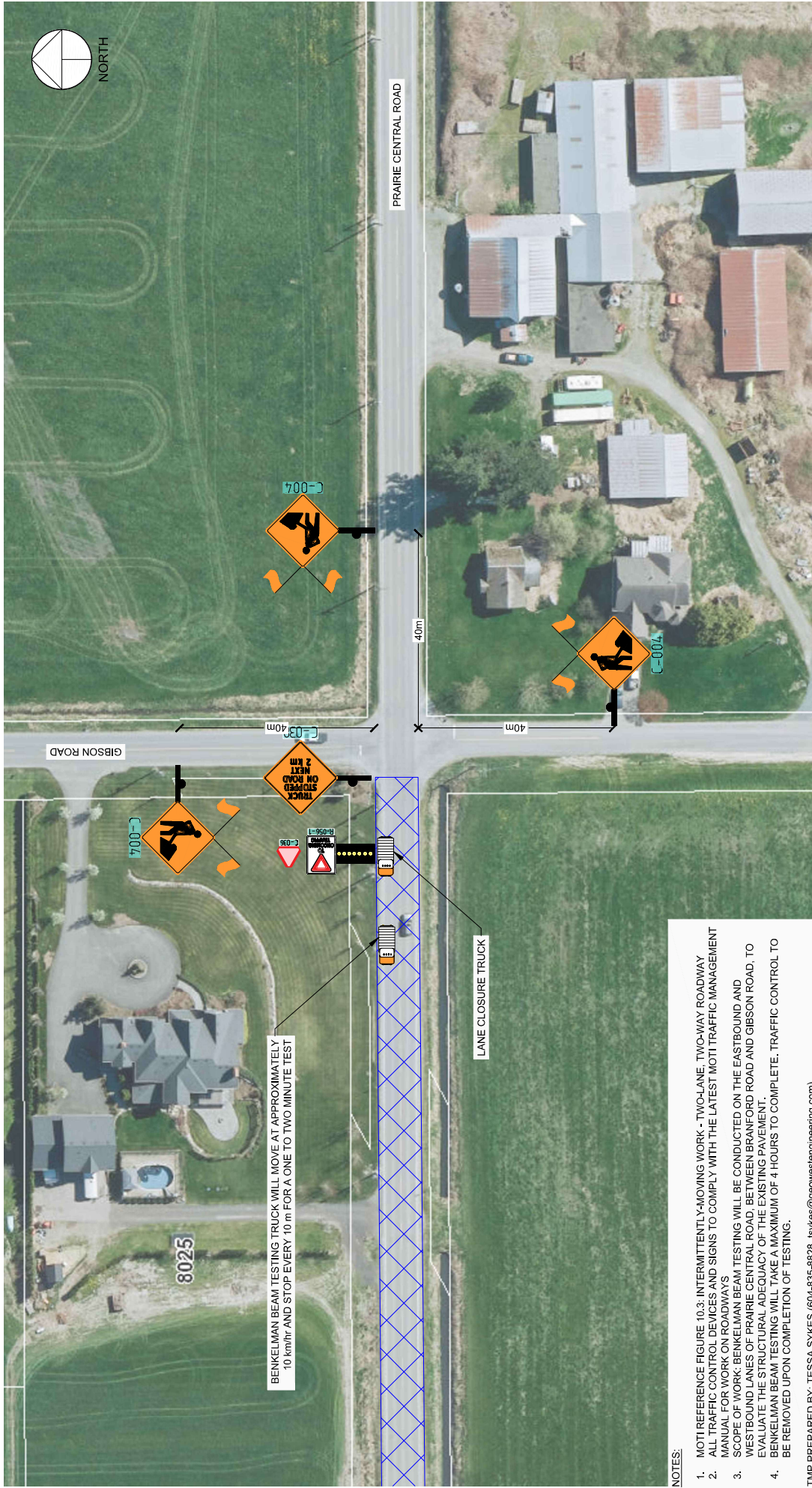

BENKELMAN BEAM TESTING TRUCK WILL MOVE AT APPROXIMATELY 10 km/hr AND STOP EVERY 10 m FOR A ONE TO TWO MINUTE TEST

LANE CLOSURE TRUCK

**NOTES:**

1. MOTI REFERENCE FIGURE 10.3: INTERMITTENTLY-MOVING WORK - TWO-LANE, TWO-WAY ROADWAY
2. ALL TRAFFIC CONTROL DEVICES AND SIGNS TO COMPLY WITH THE LATEST MOTI TRAFFIC MANAGEMENT MANUAL FOR WORK ON ROADWAYS
3. SCOPE OF WORK: BENKELMAN BEAM TESTING WILL BE CONDUCTED ON THE EASTBOUND AND WESTBOUND LANES OF PRAIRIE CENTRAL ROAD, BETWEEN BRANFORD ROAD AND GIBSON ROAD. TO EVALUATE THE STRUCTURAL ADEQUACY OF THE EXISTING PAVEMENT.
4. BENKELMAN BEAM TESTING WILL TAKE A MAXIMUM OF 4 HOURS TO COMPLETE. TRAFFIC CONTROL TO BE REMOVED UPON COMPLETION OF TESTING.

TMP PREPARED BY: TESSA SYKES (604-835-9828; tsykes@geowestengineering.com)

**LEGEND:**

	BENKELMAN BEAM TEST AREA		SIGN C-004
	FLASHING ARROW BOARD		SIGN C-038
	LANE CLOSURE TRUCK / BENKELMAN BEAM TESTING TRUCK		SIGN R-406-1
			SIGN C-036

ADAPTED FROM:	CITY OF CHILLIWACK WEB MAP	TITLE:	TRAFFIC MANAGEMENT PLAN
PROJECT/DWG. NO.:	-	PROJECT:	GEOTECHNICAL PAVEMENT RECOMMENDATIONS - PRAIRIE CENTRAL ROAD
DATE:	-	ADDRESS:	PRAIRIE CENTRAL ROAD, BETWEEN BRANFORD ROAD AND GIBSON ROAD, CHILLIWACK, BC
This drawing is the property of Geowest Engineering Ltd. and cannot be used or duplicated in any way without the expressed written consent of Geowest Engineering Ltd. All dimensions and report any discrepancies to Geowest.		REQUESTED DATE AND HOURS:	MAY 13 TO MAY 17, 2024 (8AM TO 5PM)

DESIGN BY:	SEAL:	DESIGN:	DATE:
TS		TS	MAY, 2024
CHECK:		CHECK:	SCALE:
-		-	1:750
DWG. NO.:		DWG. NO.:	GEOWEST FILE:
			GA24-1128-00
			2



EGBC PERMIT TO PRACTICE NO. - 60068/7